

திருத்திய வரைபடம் 11
 நாள் 15.5.19

கெ.பெ.வ.கு. (பி) எண்.....
 த. எண்.....
 உ. தனிப்பாளர்.....
 ச. சந்திரமய்யு
 25/5/19
 உ. தி. அ. To molar connection து. தி. அ.

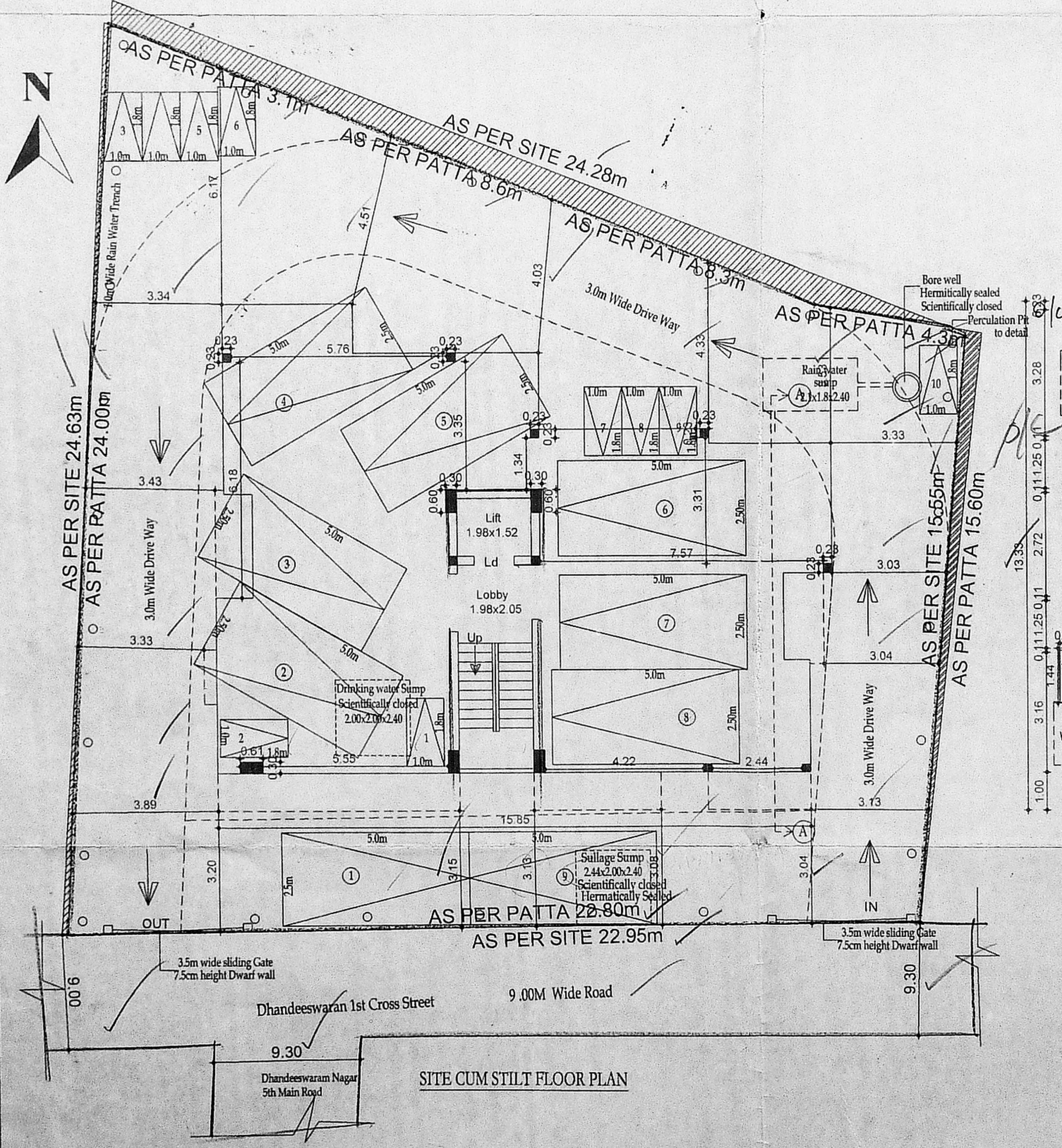

அனுமதி பெறப்பட்டது
 Planning Permission No. B/SP/BLG/91/2019
APPROVED
 Subject to conditions mentioned in this office letter PP/SP/BLG/0106/2019 dated 05.05.2019
 Deputy Planner (Non - High Rise Buildings)
 Chennai Metropolitan Development Authority
 Chennai - 600 006
 This PP issued as per the delegated powers given by M.S, CMDA in Office Order No. 14/2018, dated 12.12.2018. This approval is valid only after Building Permits issued by the concerned Local Body.

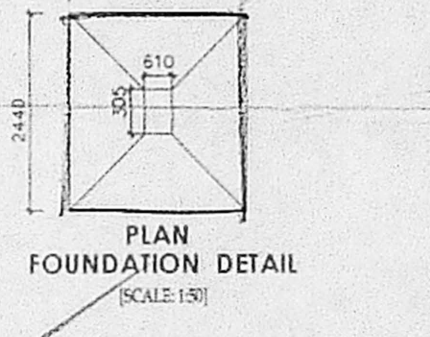
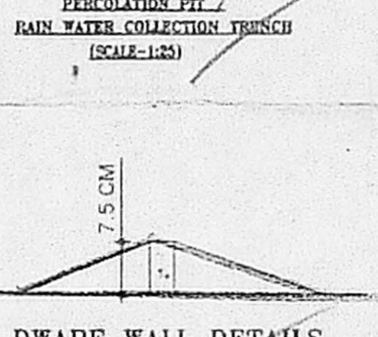
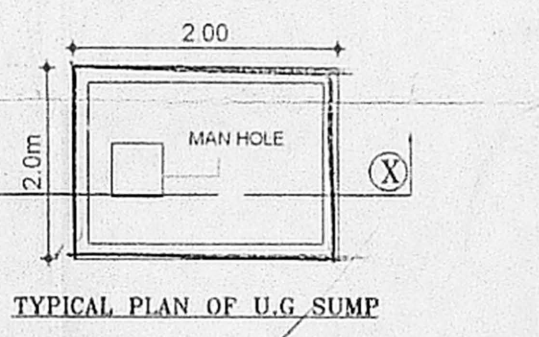
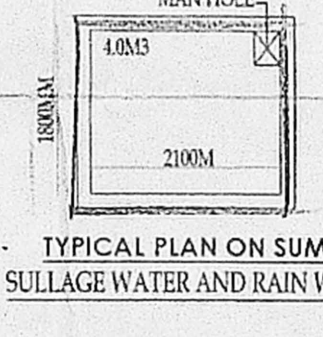
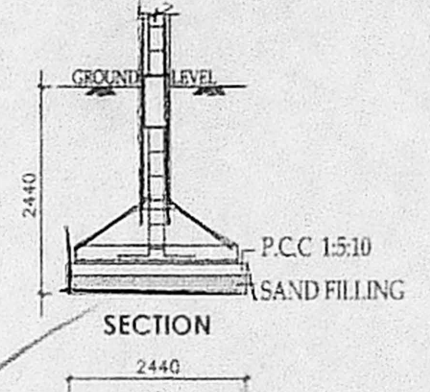
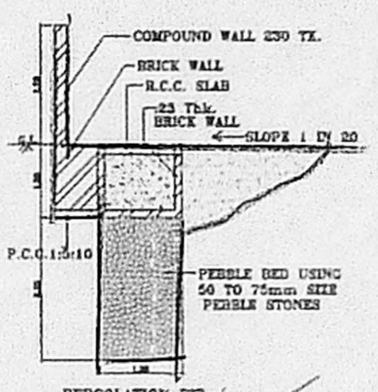
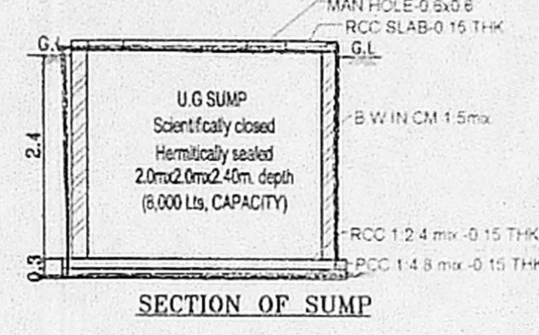
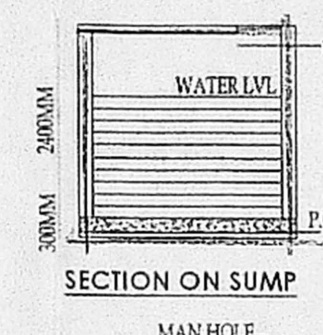
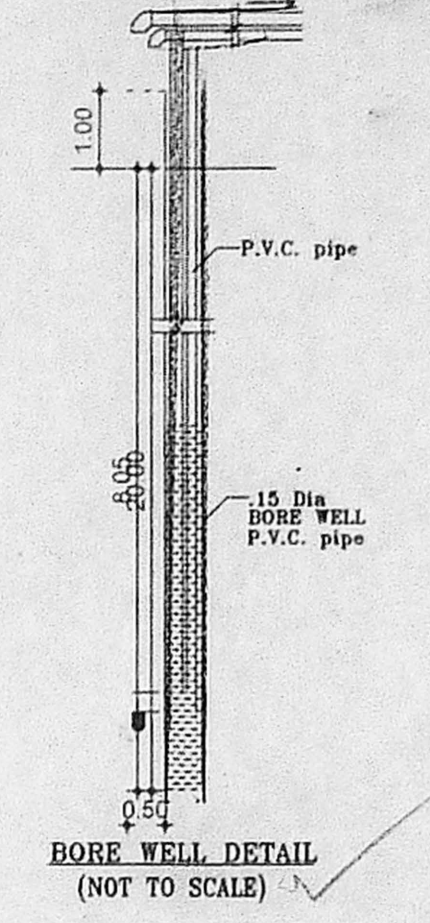
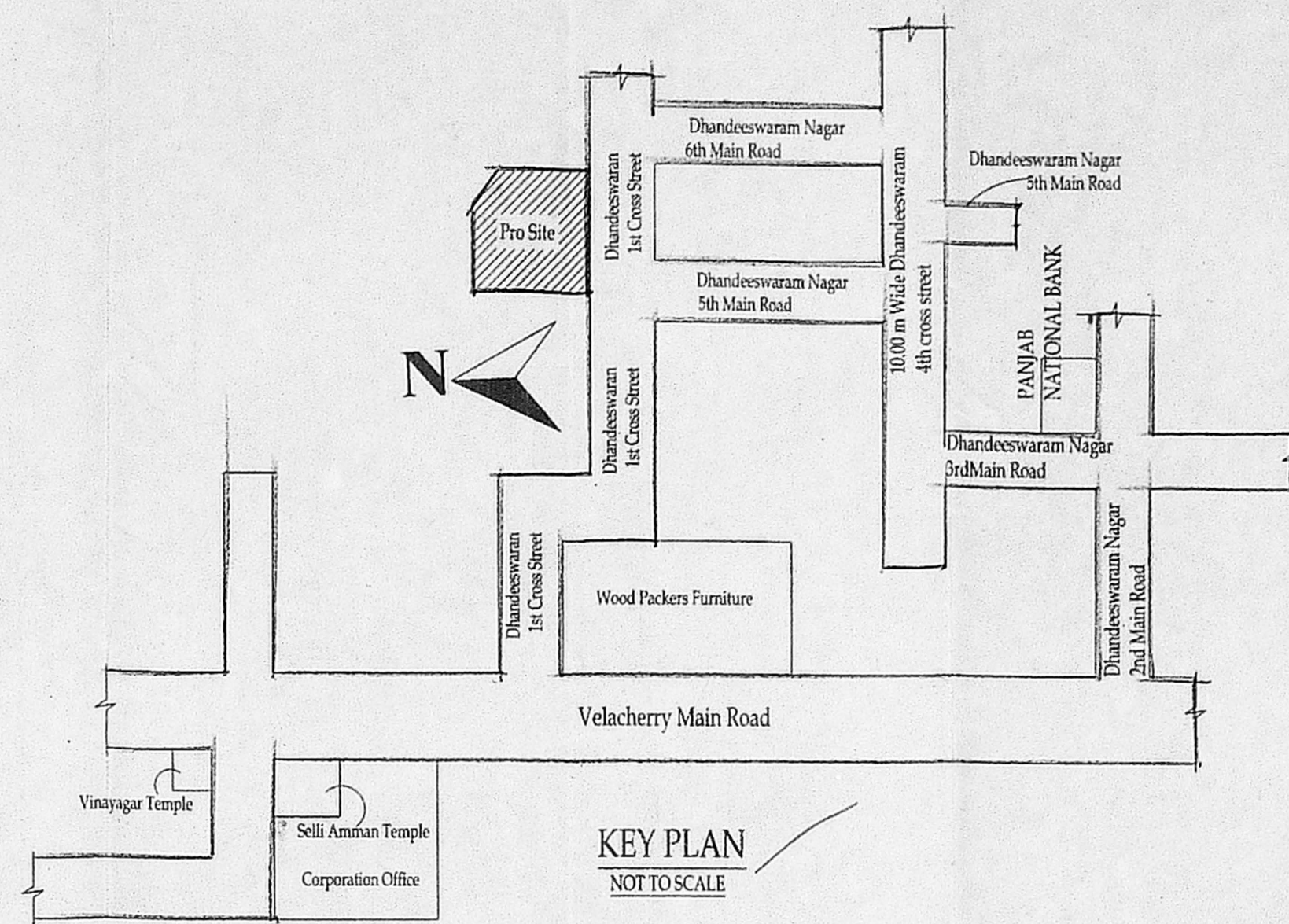
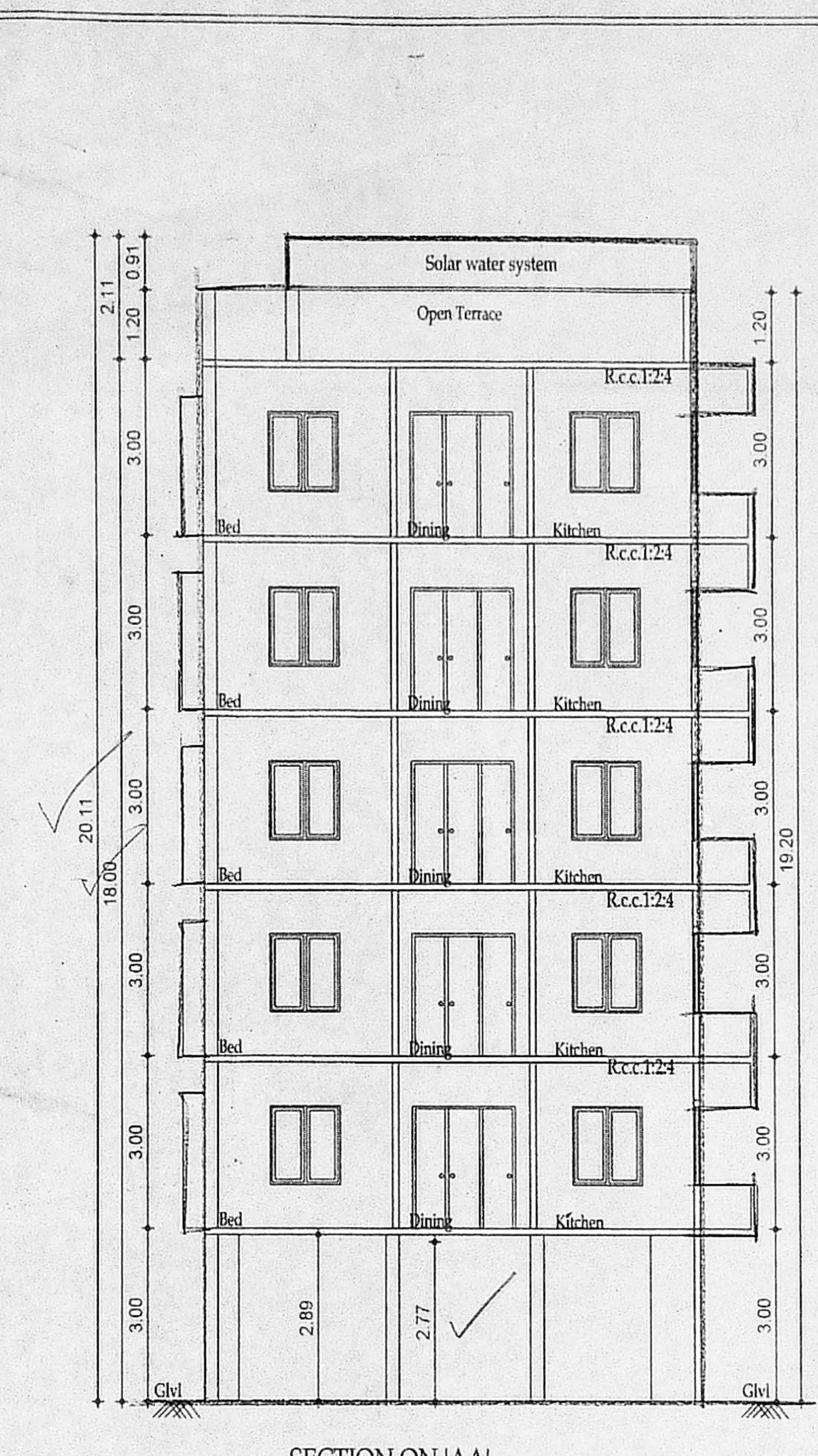
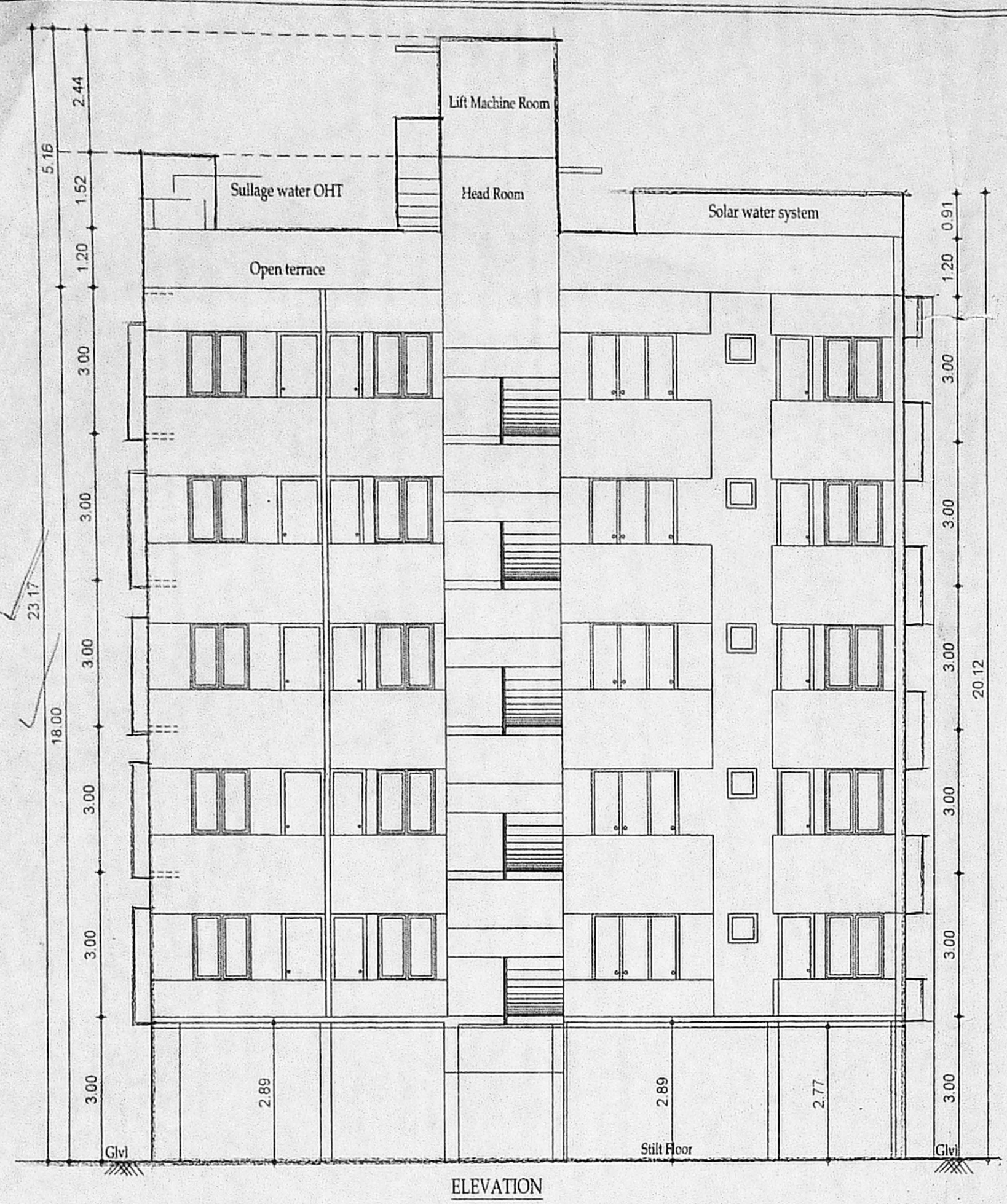
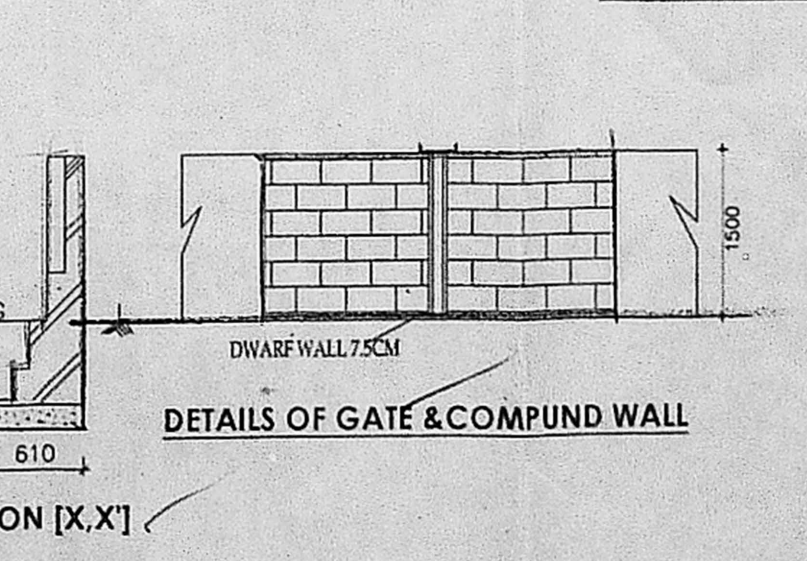
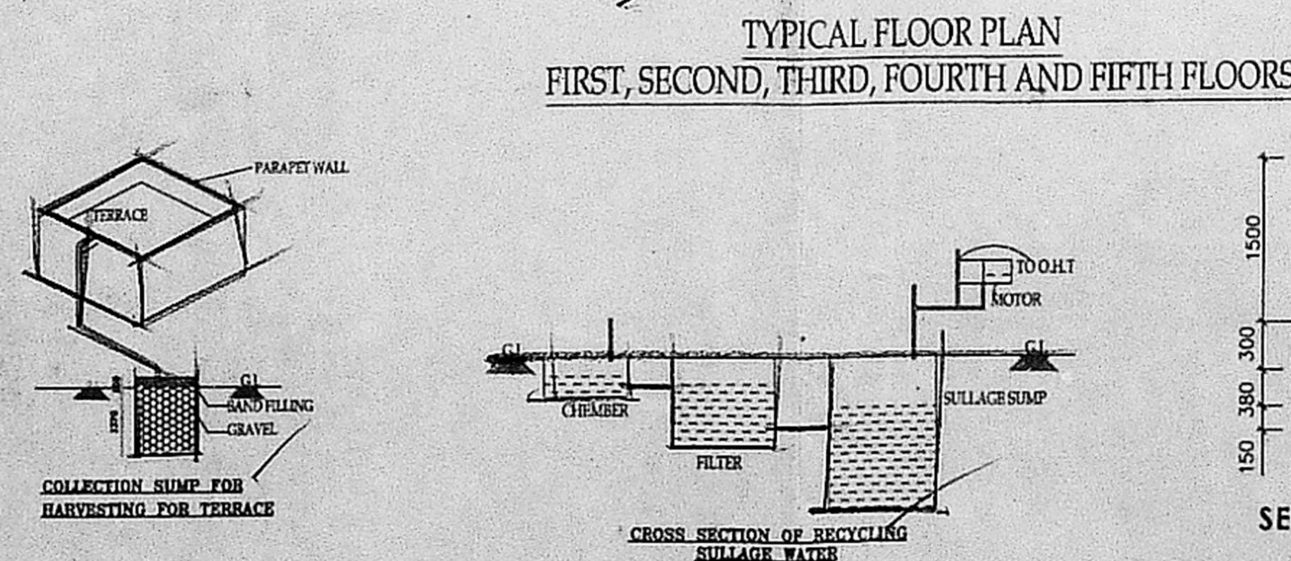
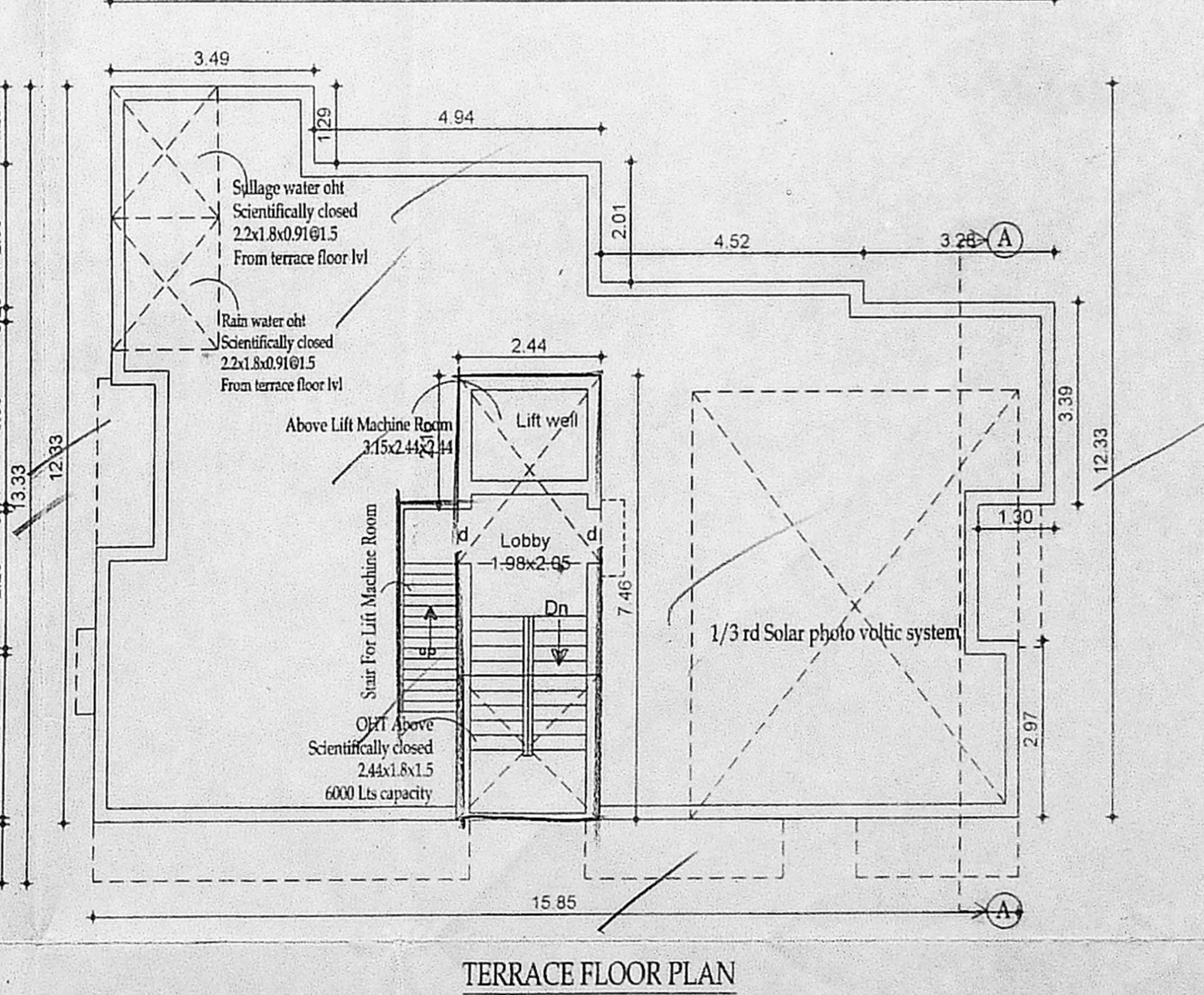
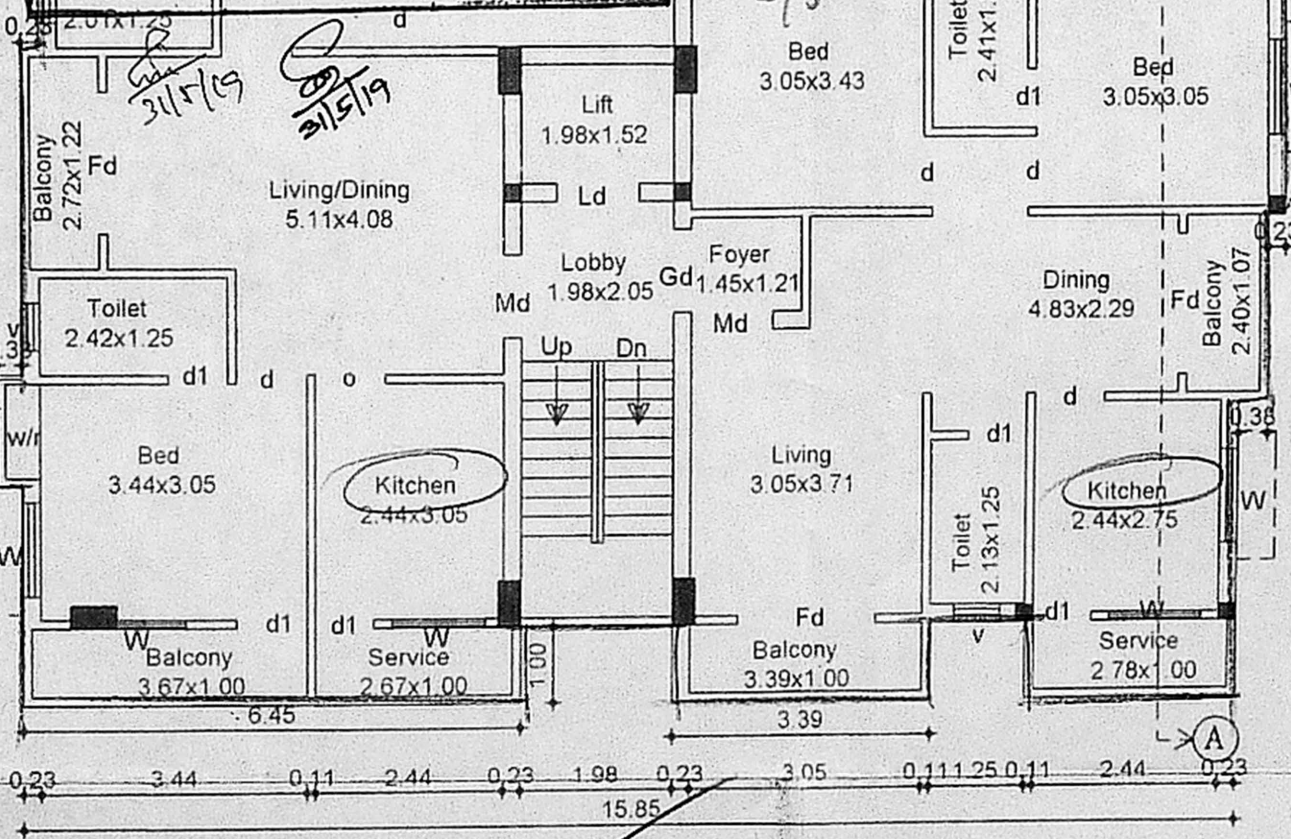

SCHEDULE OF JOINERY:

TYPE	DETAIL	WIDTH	HEIGHT
M,D	C.W. PANELLED DOOR	990	2135
D	-DO-	915	2135
D1	-DO-	762	2135
W	C.W. GLAZED WINDOW	1830	1372
W1	-DO-	1524	1372
W2	-DO-	1220	1372
O	OPENING	915	2135
V	C.W. GLAZED VENTILATOR	610	915

SPECIFICATION:

FOUNDATION	: R.C.C COLUMN FOOTINGS
BRICK WORK	: CM 1:6 FOR SUPER STRUCTURE
PLASTERING	: CM 1:5 FOR WALLS & 1:3 FOR CEILING
FLOORING	: MOSAIC FLOORING
CEMENT PAINT	: 2.COAT FOR WALLS & 1.EXTRA COAT FOR CEILING
R.C.C	: 1:2:4 FOR SLABS & LINTELS
WOOD WORK	: ALL WOOD WORKS IN BEST QUALITY TIMBER
WEATHERING	: B.JELLY LIME MORTAR OVER ROOF COURSE
COURSE	: SLAB ONE LAYER OF COUNTRY TILES

AREA STATEMENT SQ. M

PLOT EXTENT	: 452.50 SQM
AS PER PATTA	: 452.26 SQM
AS PER DOC	: 452.26 SQM
F.S.I	
STILT FLOOR	: Parking
FIRST FLOOR	: 179.27 Sqm
SECOND FLOOR	: 179.27 Sqm
THIRD FLOOR	: 179.27 Sqm
FOURTH FLOOR	: 179.27 Sqm
FIFTH FLOOR	: 179.27 Sqm
TOTAL BUILTUP AREA	: 896.35 Sqm
F.S.I	: 1.98

PLAN SHOWING THE PROPOSED CONSTRUCTION OF RESIDENTIAL BUILDING STILT+5 FLOORS WITH 10 DWELLING UNITS AT SUB DIVISION PLOT NO: B & C, DANDEESWARAM NAGAR 1ST CROSS STREET, VELACHERY, CHENNAI-600042, IN S.NO: 184/2 part,184/3 Part, and 183/1Part, T.S.NO:7/2, BLOCK NO:52, OF VELACHERY VILLAGE, VELACHERY TALUK, GREATER CHENNAI CORPORATION ZONE:III DIV:178

COLOUR INDEX:
 PROPOSAL [] ROAD/STREET []
 BOUNDARY/SITE []

N. TAMILVANAN M.E.(STRUCT.)
 Registration Structural Engineer GRADE-(BSE)
 CMDA REG. No. S/ES/11/18/2005
 BAW S/ STRUCTURAL DESIGN CONSULTANT
 181/64, Gandhi Road, Velachery, Chennai-62.
 987704466, 04422430024
 bswstructuraldesign@gmail.com

M. RENGANATHAN M.E.
 Civil Engineer
 Class I, Licenced Surveyor No: 1875
 CORPORATION OF CHENNAI
 Office - No: 87/8, 1st Street,
 1st Sector, K.K.Nagar, Chennai - 600 078.
 Cell No: 9941874116.

SIGNATURE OF OWNER
 LICENSED SURVEYOR